

MICROFILMED 100

FILED  
GREENVILLE CO. S.C.  
MAGNETIC NORTH  
JAN 5 1 54 PM '79  
DONNIE S. TANKERSLEY  
R.M.C.

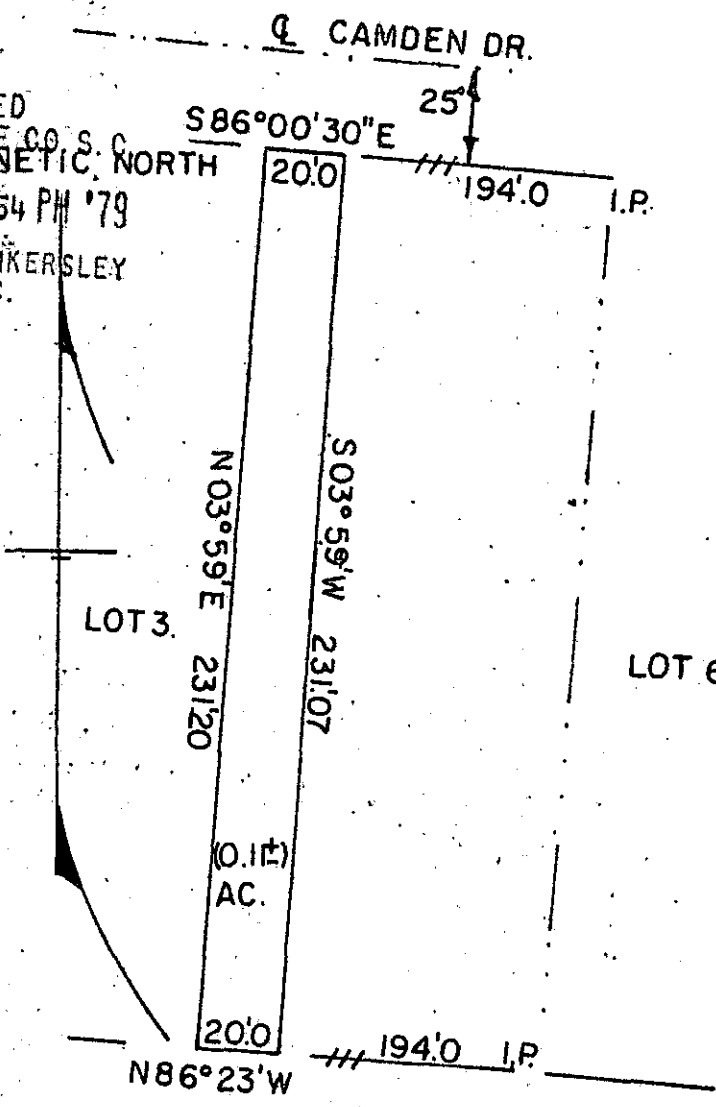

GCTO -- 1 JA 579 831

NOW OR FORMERLY HOLIDAY

STATE OF SOUTH CAROLINA  
PICKENS COUNTY

THE ABOVE PLAT REPRESENTS A SURVEY OF PROPERTY MADE PURSUANT TO THE REQUEST OF BOB SHERMAN.

SURVEYED DECEMBER 29, 1978  
JOHN C. SMITH & SON R.L.S. #1143  
P.O. BOX 732 EASLEY, S.C. 29640

✓ 6-1-53

20011

"I hereby certify that this is a true and correct copy of the field survey No. 1 (10 000) as shown hereon and the area was determined by (D.M.D.) method of area calculation.

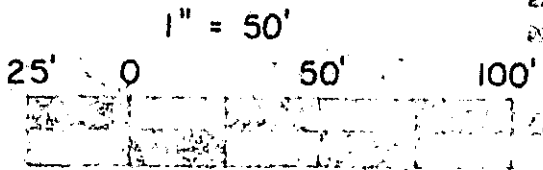

B47P72

